

December 2025

Dear neighbours

Ti Rākau Drive and Pakūranga Highway Intersection closure

We would like to let you know that the intersection of Ti Rākau Drive and Pakūranga Highway will be closed from 10pm on 26 December to mid-January to build the final intersection layout.

Work will be taking place 24/7 so that Ti Rākau Drive can reopen in the new year with two lanes in each direction. The main information is below.

Noise: This work will be noisy at night and may be heard from afar.

Road closures:

- Ti Rākau Drive between Aylesbury Street and William Roberts Road in both directions
- Pakūranga Highway on ramp towards the city, and off ramp towards Pakūranga Town Centre.

Alternative route and detours: use Rā Hihi-flyover from Pakūranga Road to access Pakūranga Highway and see the map on the next page for other detours.

Business access:

- There will be a temporary access road from the intersection of William Roberts Road, Mattson Road and Ti Rākau Drive to Ti Rākau Liquor and Wine, Well Wash Laundromat, VAPR, Birdy Bytes, Poolwerx and Lawn Heat and Leisure. Pedestrian access to these businesses will remain open
- Pakuranga Plaza entrances and exits will be open as usual.

Pedestrians and cyclists: some paths and pedestrian crossings will be closed near the work area. Please see map.

Public transport:

- **Towards Botany:** the bus stop on Ti Rākau Drive outside Tai Ping will move to Cortina Place near Pita House
- **Towards Panmure and Howick:** the bus stops remain open.

Upcoming work

There will be work on Ti Rākau Drive and Edgewater Drive near the Edgewater Shopping Centre.

From February, stormwater pipes will be laid along Ti Rākau Drive to help prevent flooding. Watercare will be upgrading the water network at the same time along Ti Rākau Drive between William Roberts Road and Gossamer Drive.

The lanes along Ti Rākau Drive toward Botany will move temporarily onto the new busway lanes along the middle of the road.

Information about the Eastern Busway project's current work is at easternbusway.nz/construction. You're also welcome to email our Customer and Community team at info@easternbusway.nz or call 0800 287 929.

Thank you for your patience while we build the Eastern Busway.

Yours sincerely

The Eastern Busway Alliance

Plan ahead: part of Tī Rākau Drive closed in Pakūranga

27 December 2025 to mid-January 2026

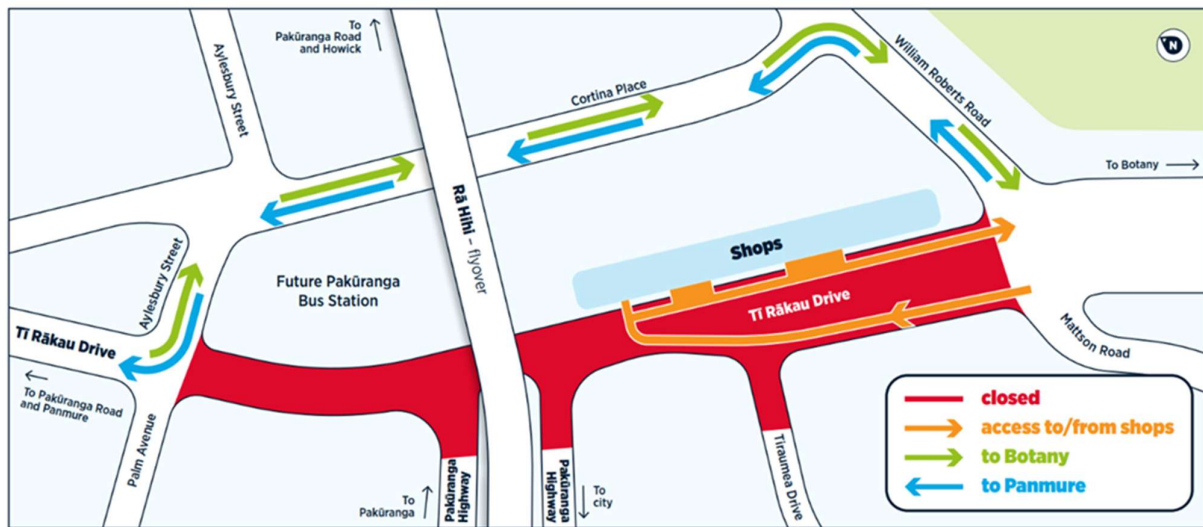

Plan ahead: part of Tī Rākau Drive closed in Pakūranga

Shared paths, footpaths and temporary bus stop

27 December 2025 to mid-January 2026

